

RECEIVED

FEB - 5 2020

KITSAP PUBLIC HEALTH DISTRICT

Kitsap County DCD  
Approved Site Plan  
See permit for conditions

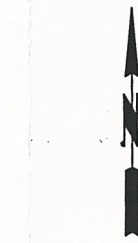

SCALE 1:40

APPROVED  
FOR SEWAGE AND WATER ONLY

EBERT SITE PLAN

13238 HADFIELD ROAD SE  
PARCEL: 0622-022-064-2001

IMPERVIOUS CALCS.

LOT AREA=	99,752 SF
EXISTING MOBILE HOME AREA=	896 SF
EXISTING DRIVEWAY AREA=	7,603 SF
TOTAL EXISTING=	8,499 SF (8.5%)
PROPOSED HOUSE AREA=	2,524 SF
PROPOSED COY'D PORCH AREA=	308 SF
PROPOSED DRIVEWAY AREA=	2,055 SF
TOTAL PROPOSED=	4,887 SF (4.8%)
TOTAL IMPERVIOUS=	13,386 SF (13.4%)

GO FEASIBILITY

CONTACT # 206-219-0565

REVISED 1-13-20

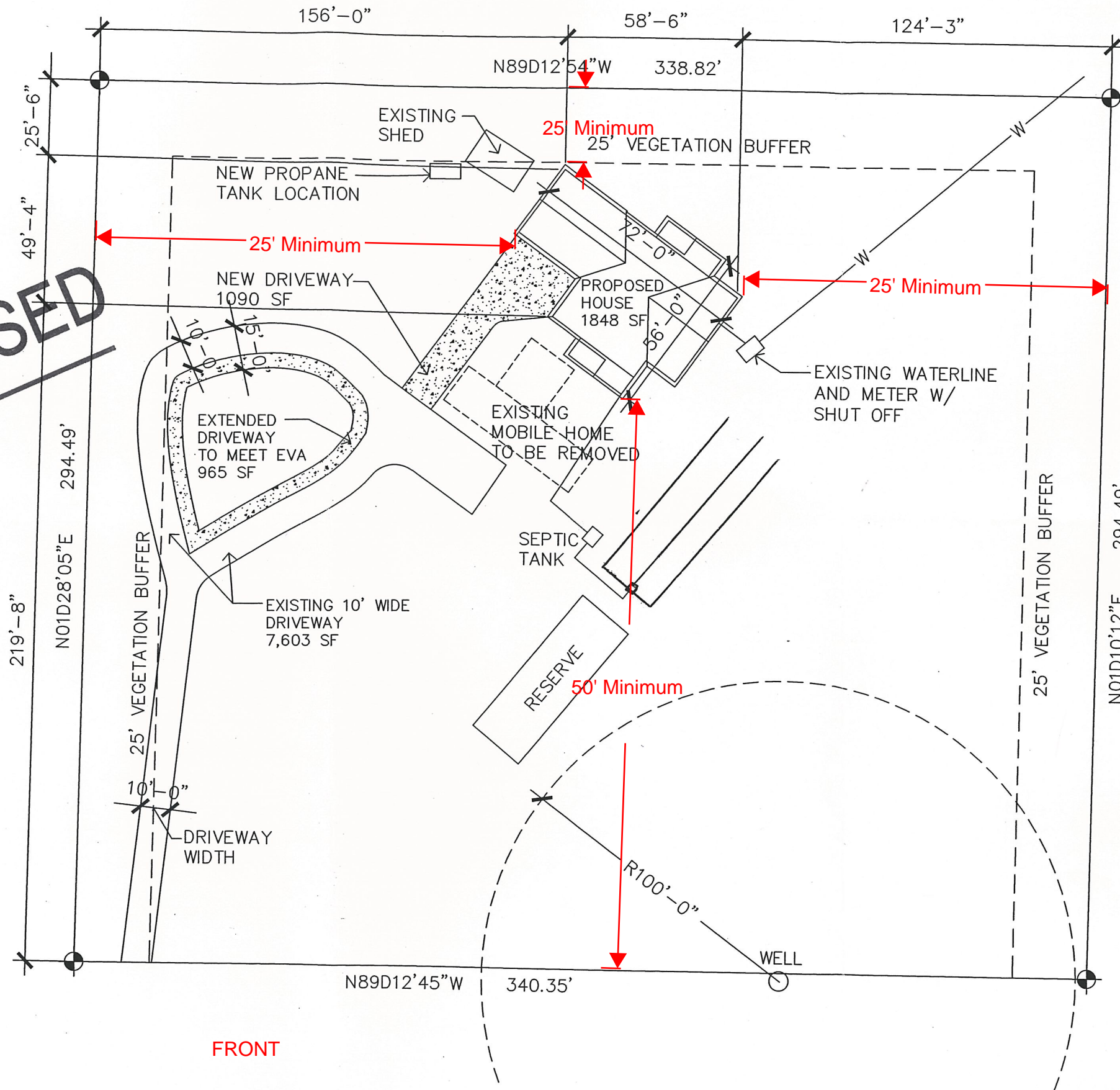

REVISED

FRONT

Permit Number: 20-00723